

1
2
3
4
5
6
7
8
9
10
11
12
13
14
15
16
17
18
19
20
21
22

SECTION 2. Signs posted to evidence the above described restriction shall be installed by the proper authority.

INTRODUCED AND READ for the first time this 23rd day of March, 1998.

PASSED by a vote of 8 to 4 this 8th day of June, 1998.

KING COUNTY COUNCIL
KING COUNTY, WASHINGTON

Rouise Miller
Chair

ATTEST:

[Signature]
Clerk of the Council

APPROVED this 18 day of June, 1998.

[Signature]
King County Executive

- Attachments: #1 Fiscal Note
- #2 Map
- #3 Petition to Restrict Parking on SE 39th Way
- #4 Letter & signatures
- #5 Letter to property owners abutting SE 39th Way
- #6 Site photographs

13204

FISCAL NOTE

Ordinance/Motion Title Model Traffic Ordinance/King County Traffic Code

Affected Agency/Agencies King County Department of Public Works

REVENUES IMPACT

Was revenue estimate included in current year's budget? _____

Assumptions used in estimating revenue impact include:

EXPENDITURE IMPACT:

Was expenditure anticipated in current year's budget? Yes

Assumptions used in estimating expenditure include:

Estimate the initial installation of eight (8) "No Parking Any Time" signs at \$55.00 per installation. Assume sign maintenance will be required on two (2) signs per year during the second, third and fourth years, at \$55.00 each time.

13204 #

Ordinance/Motion No. _____

Title: Model Traffic Ordinance/King County Traffic CodeAffected Agency and/or Agencies King County Department of Public WorksNote Prepared by: Howard L. McMillen, Special Projects Engineer

Note Reviewed by: _____

Impact of the above legislation on the fiscal affairs of King County is estimated to be:

Revenue to:

Fund Title	Fund Code	Revenue Source	1st Year	2nd Year	3rd Year	4th Year
TOTAL						

Expenditure from:

Fund Title	Fund Code	Revenue Source	1st Year	2nd Year	3rd Year	4th Year
	C34301 154		440			
	M44321 202			110	110	110
TOTAL			440	110	110	110

Expenditure by Categories:

	1st Year	2nd Year	3rd Year	4th Year
Salaries & Benefits	240	60	60	60
Supplies & Services	200	50	50	50
Capital Outlay				
Other				
TOTAL	440	110	110	110

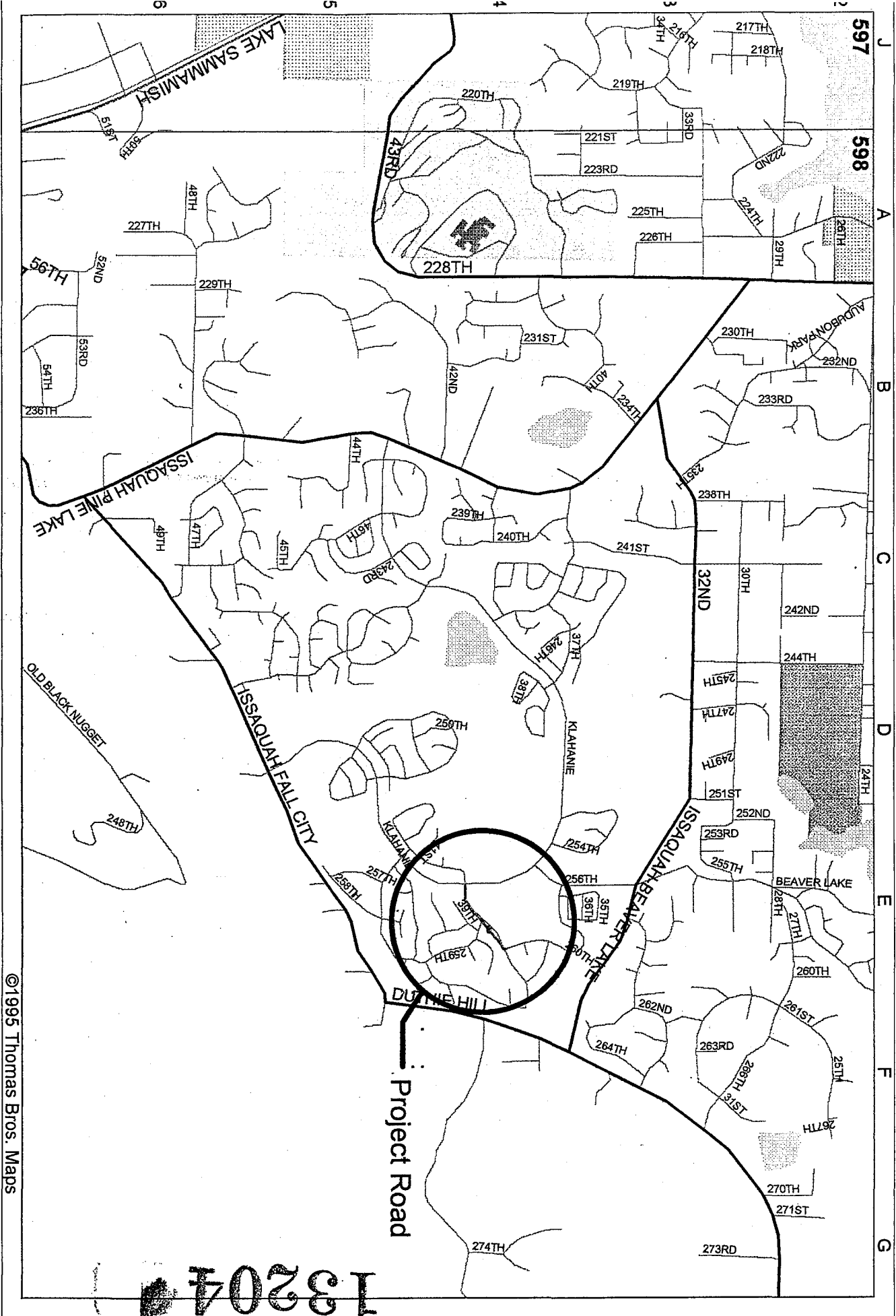

©1995 Thomas Bros. Maps

13204

April 23, 1996

13204

To be filed with:
 King County Department of Transportation
 Traffic Engineering
 400 Yesler Building
 400 Yesler Way
 Seattle, WA 98104

Attn: Mr. Howard McMillan

PETITION TO RESTRICT PARKING ON SE 39th WAY

This petition is to document homeowner support for further restriction to parking on SE 39th Way directly adjacent to the Summerwalk Apartments in the Klahanie development. The current situation allows parking on both sides of SE 39th Way in the area of the Summerwalk Apartments. This current parking situation, together with the natural curvature of the road, produces an unsafe situation, both for traffic and for pedestrians. The undersigned propose that parking be allowed only on the North side of SE 39th Way (side directly adjacent to the Summerwalk Apartments) between Klahanie Boulevard and 260th Ave SE. No parking should be allowed on the South side of SE 39th Way between Klahanie Boulevard and 260th Ave SE. This arrangement will rectify the current safety problem and still allow for reasonable on-road parking adjacent to the Summerwalk Apartments even though adequate parking is also provided within the apartment development itself.

Through this petition, the undersigned parties, who are single family home owners directly affected by the problem parking situation described above, request that King County take appropriate action to restrict parking along SE 39th Way, as requested.

NAME**STREET ADDRESS****PHONE # (OPTIONAL)**

<i>J. J. [Signature]</i>	26154 SE 39 TH Way ✓	391-4314
<i>E. [Signature]</i>	26162 SE 39th way ✓	392-9909
<i>and Mr. Sherry</i>	3904 262nd Ave SE ✓	391-9337
<i>[Signature]</i>	26140 SE 39 TH Way ✓	392-3160

(4)

13204

PHONE # (OPTIONAL)

STREET ADDRESS

NAME

~~391~~ 391-2611

Larry Widmer ✓ 26060 SE 38th

391-2611

Lori Hoskins ✓ 26060 SE 38th

462-0660

Terri Lingenbrink ✓ 26054 SE 38th

603-5576

Dawn Baker ✓ 26002 SE 38th

392-6276

Colleen Dietz ✓ 26025 SE 38th

392-6276

M-H ✓ 26025 SE 38th

557-7802

Susan Kitchen ✓ 26033 SE 38th

Mark Dodd ✓ 26049 S.E 38th

557-6688

Ann BREIDENBACH ✓ 26057 SE 38th

SHARI BLACKWOOD ✓ 3839 260th AVE SE 392-5859

391-8302

David Anderson ✓ 26005 SE 38th COURT

~~391~~ 557-0263

James C Anderson ✓ 26013 SE 38th CT

392-8725

Miaiding Chang ✓ 26019 SE 38th CT

391-2708

Stewart Rose ✓ 26021 SE 38th CT

391-0670

Chenn Gronneud ✓ 26020 SE 38th CT

392-1310

TEER, BEAL ✓ 26018 SE 38th CT

557-8546

CINDY BROWN ✓ 3833 260th AVE SE

313-0751

Cheng Chen-Tang ✓ 3815 260th Ave SE

Thomas Ellstrom ✓ 3807 260th Ave SE 391-1748

392-1430

Raymond Ann ✓ 3803 260th Ave SE

20

13204

<u>NAME</u>	<u>STREET ADDRESS</u>	<u>PHONE # (OPTIONAL)</u>
About yea	✓ 25970 258 Way SE	392-2672
Donna Lee Chandler	✓ 3918 258 th Way S.E.	392-6737
James H. Bell	✓ 25936 SE 39 th Pl	391-6654
Rod Garcia	✓ 25942 SE 39 th Place	392-7270
Randy Addison	✓ 25948 SE 39 th Pl.	392-5645
Sarah Allrich	✓ 25970 SE 39 th Pl	557-7922
Denna Dawson	✓ 25967 SE 39 Pl	391-5016
W. Dawson	✓ "	"
Larry Hamard	25959 SE 39 PL	557-0144
Debbie Williams	✓ 25953 SE 39 PL	391-3520
[Signature]	✓ 25963 SE 39 th PL	391-8702
Joseph [Signature]	✓ 25947 SE 39 th PL	557-0732
Sheryl Sutt	✓ 25927 SE 39 th PL	557-8159
Madeleine Mizaki	✓ 25915 SE 39 th PL	554-0537

(14)

James Michael Burnett
26154 SE 39th Way
Issaquah, WA 98029

07 AUG 29 AM 1:45

July 31, 1997

13204

Mr. Howard L. McMillen
Traffic Records Engineer
Traffic and Planning Section
Roads Division
Department of Public Works
900 King County Administration Building
Seattle, Washington 98104

Dear Mr. McMillen:

This letter is intended to resubmit a request for action by King County that was originally submitted to your attention by means of my letter dated April 23, 1996. This earlier letter included a petition signed by an overwhelming number of my neighbors, who, like me, are homeowners, and taxpayers. I have actively followed this request, offering any further assistance or documentation that would support action by King County. This included at least monthly phone calls to your office. Most recently, I requested a personal meeting with you to review the status of this request and to ascertain what additional information, if any, was required to allow this request to be recommended for action and processed through the system. Based on this personal meeting with you during the month of June, I understand that this request has substantial merit and now also has the proper level of attention, including that of Lloyd Neal and Harold Taniguchi of King County. Based on your recommendation and to further strengthen this request, I have obtained additional petition signatures to complement those which were obtained earlier. These additional petition signatures and the original letter and petition which you had returned to me in June are attached to this letter. Regarding my petition efforts, you should be aware that every neighbor, who was at home when I collected signatures, enthusiastically signed this petition. It is my understanding, from discussions with you, that the combination of these new signatures, together with those originally obtained, will provide a sufficient and substantial basis for you to recommend that King County take the actions requested.

NAME

STREET ADDRESS

PHONE # (OPTIONAL)

Crais
McMurray
25758 SE 39th ✓
STreet 391-8234

13204

Cleary
Sean & Rod
25752 SE 39th St ✓ 391-8245

Citroy holt
25734 SE 39th St ✓

Steve Oliver
25760 SE 40th St ✓ 391-9305

KT Kaufman
25748 SE 40th St ✓ 557-8976

S. Otel
25724 SE 40th St ✓

Danna Starns
25712 SE 40th St ✓ 557-0583

Yvonne Bodiford
25706 SE 40th St ✓ 391-7168

Jina Martin
25707 SE 40th St ✓ 557-9167

Dann Stedward
25717 SE 40th St ✓ 391-8196

Jill Brandt
25729 SE 40th St ✓ 391-7168

Adi Ghazi
25735 SE 40th St ✓ 557-9262

Beth Thibon
25743 SE 40th St ✓ 557-0403

BRUCE STARRS
25747 SE 40th St ✓ 391-0641

Lisa M Jarrard
25751 SE 40th St ✓ 391-0907

Michael Kibbi
25711 SE 40th St ✓ 391-0319

Gregory h. Lewis
391-0319

NAME STREET ADDRESS PHONE # (OPTIONAL)

Patricia S. Dancu - 25906 - SE 39th Pl ✓ 557-9691

5-211 - 25912 SE 39th Pl ✓ 392-0458

Mr. D ✓ - 25918 SE 39th Pl ✓ 391-3529

Anda Larcia 25942 SE 39th Pl ✓ 391-7634

Alyson Adamson 25948 SE 39th ✓ 392-5645

~~_____~~ 25954 SE 39th Pl ✓ 392-1803

J. C. D. 25970 SE 39th Pl ✓ 557-7922

Roy Dura 25936 SE 39th Pl ✓ 837-9789

Tom Johnson 25918 SE 39th Pl ✓ 391-3629

Superna Vasantharajan 3906 259th AVE SE ✓ 391-0613

13204



King County
Road Services Division
Department of Transportation
Yesler Building
400 Yesler Way, Room 400
Seattle, WA 98104-2637

Attachment #5

13204

December 10, 1997

Bruce Barrett
25924 SE 39th Place
Issaquah, WA 98029

RE: Proposed Parking Restriction on Southeast 39th Way

Dear Bruce Barrett:

The purpose of this letter is to inform you that King County has received a request to restrict parking along the south side of Southeast 39th Way, between Klahanie Drive Southeast and 260th Avenue Southeast.

I have received a petition containing signatures of residents living in the area that are in favor of the restriction. Since your name did not appear on the petition, I am seeking your view on this proposed restriction. Please contact Traffic Operations Engineer, Howard McMillen as soon as possible, at (206) 296-6596 to let him know if you are in favor or opposed to the parking restriction. If Mr. McMillen does not hear from you by the close of business on January 8, 1998, it will be assumed that you are in support of the parking restriction proposal. Soon after this date, we will begin processing the ordinance and posting the signs necessary to effect this change.

Thank you for your attention to this matter. If you have any further questions or comments, please feel free to contact Mr. McMillen.

Sincerely,

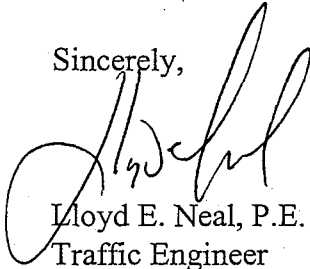

Lloyd E. Neal, P.E.
Traffic Engineer

LEN:gc

cc: Howard McMillen, Traffic Operations Engineer, Traffic Engineering Section

j:\howard\se39wor.doc



King County
Road Services Division
Department of Transportation
Yesler Building
400 Yesler Way, Room 400
Seattle, WA 98104-2637

13204

List of addresses for letter dated December 10, 1997

RE: Proposed Parking Restriction on Southeast 39th Way

John and Shelly Holmes
25930 SE 39th Place
Issaquah, WA 98029

Bruce Barrett
25924 SE 39th Place
Issaquah, WA 98029

Michael Casarella
25900 SE 39th Place
Issaquah, WA 98029

Thomas Cleaver
25808 SE 39th Street
Issaquah, WA 98029

Gary Kawhara
25800 SE 39th Street
Issaquah, WA 98029

Soo-Il Rhee
25746 SE 39th Street
Issaquah, WA 98029

Stuart Robinson
25740 SE 39th Street
Issaquah, WA 98029

Attachment #6

13204

AN OF 2014 - 08 - 08 - 10:10 AM - 10:10 AM

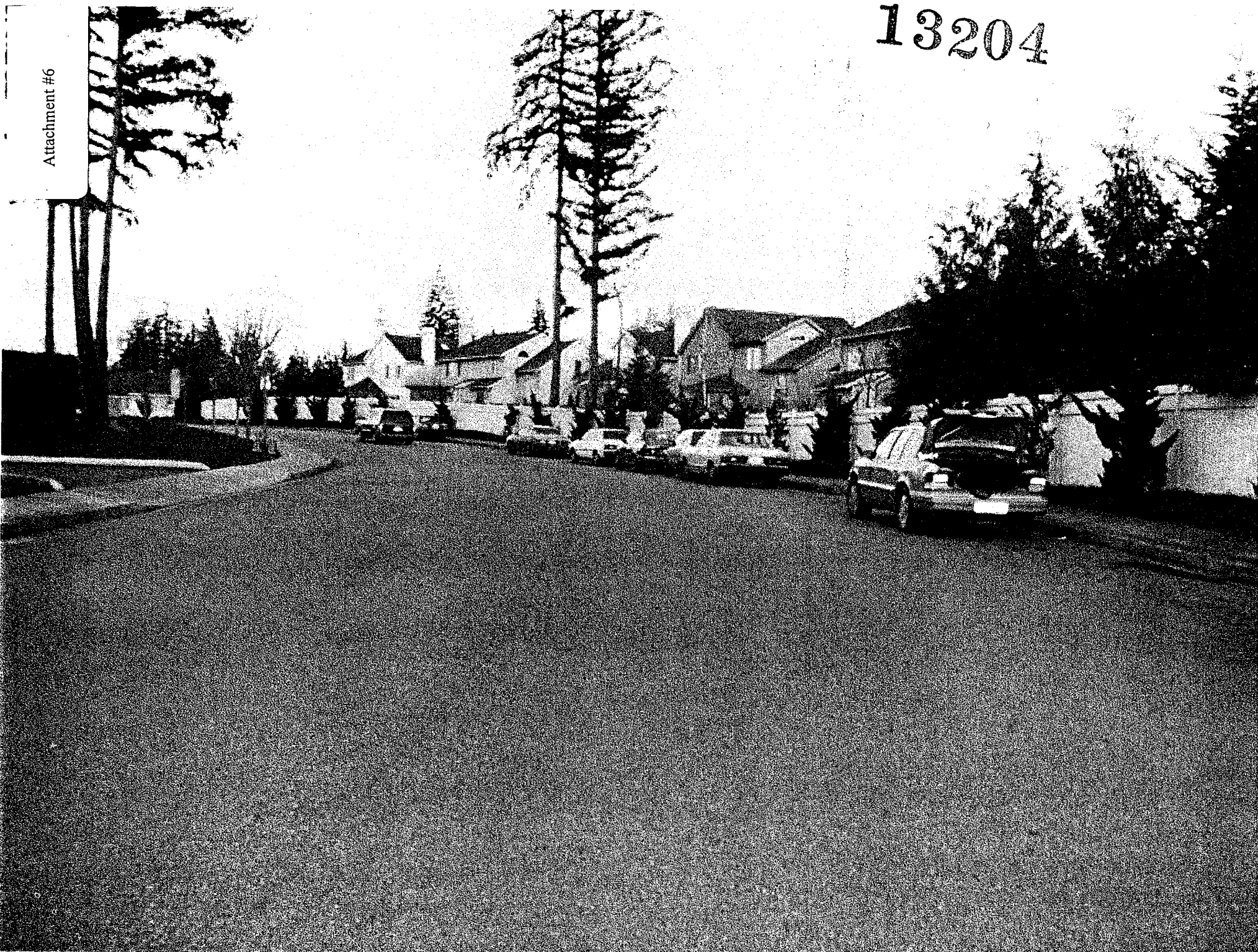

13204

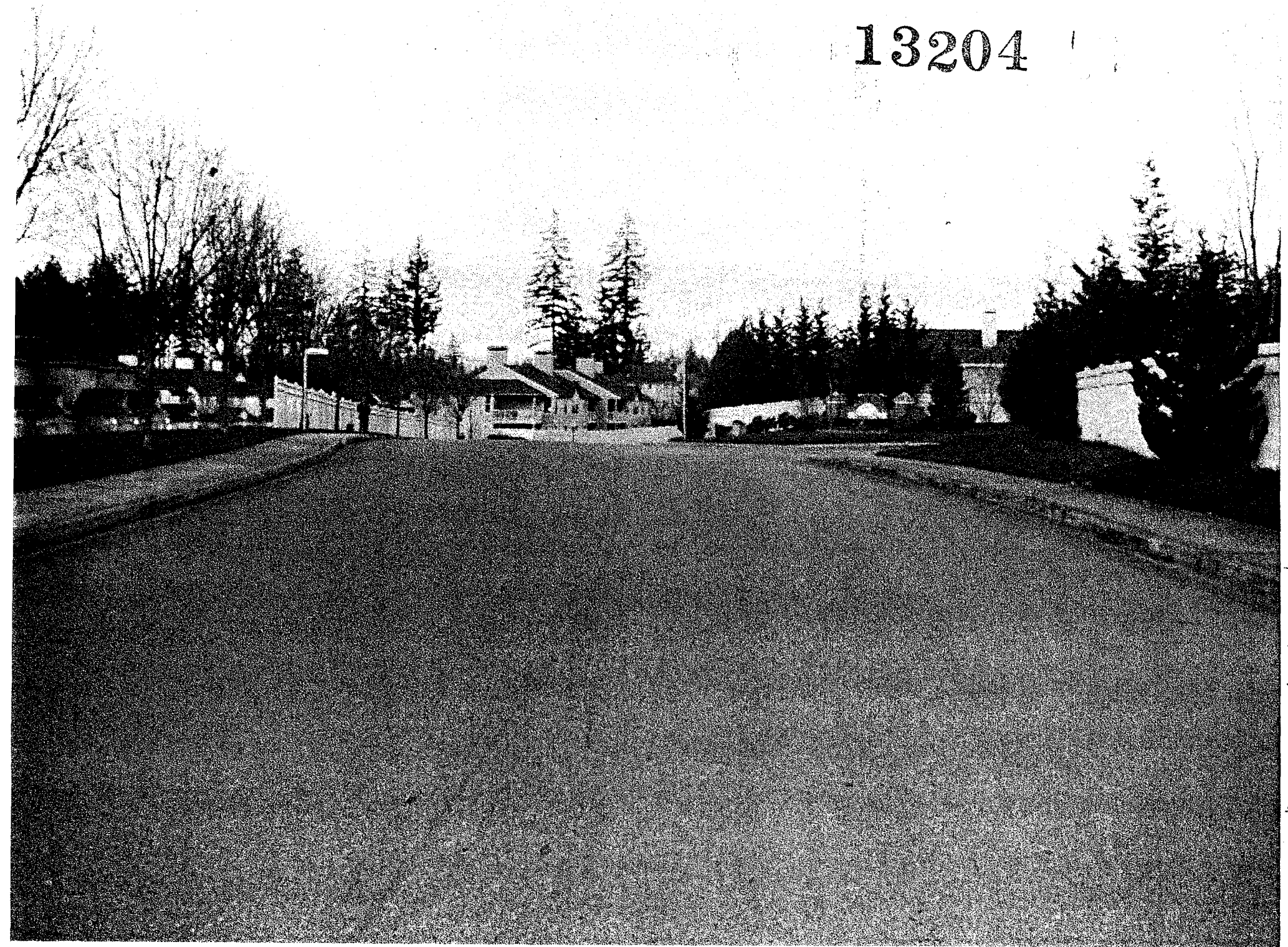

20ft
not a neighbor - one in the middle

13204



13204

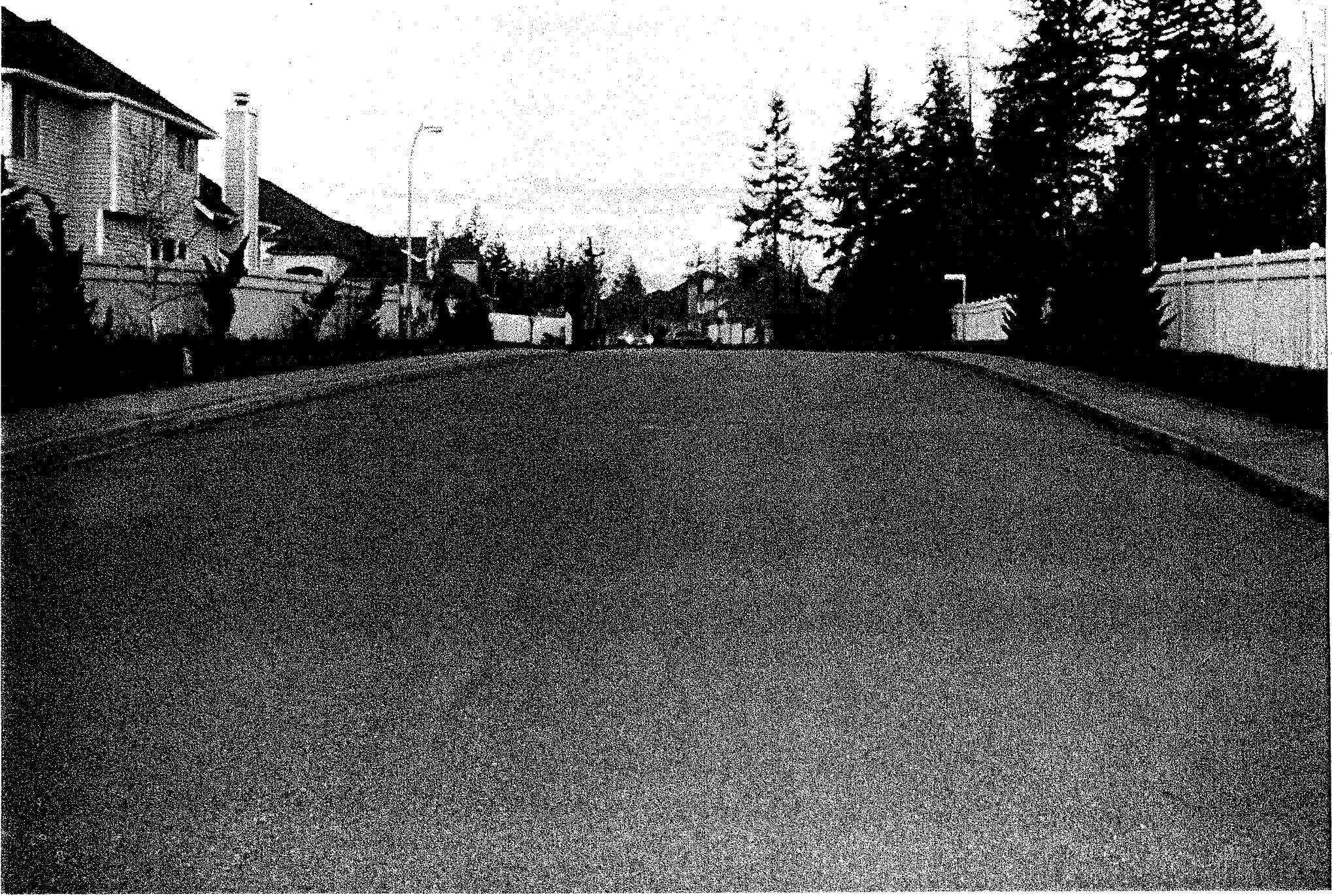

13204
13204
13204
13204

SE 39th Way, Photos from Neighborhood

13204



SE 39th Way
E of Klahanie Drive
Looking East



SE 39th Way
E of Klahanie Drive
Looking East



SE 39th Way
E of Klahanie Drive
Looking West

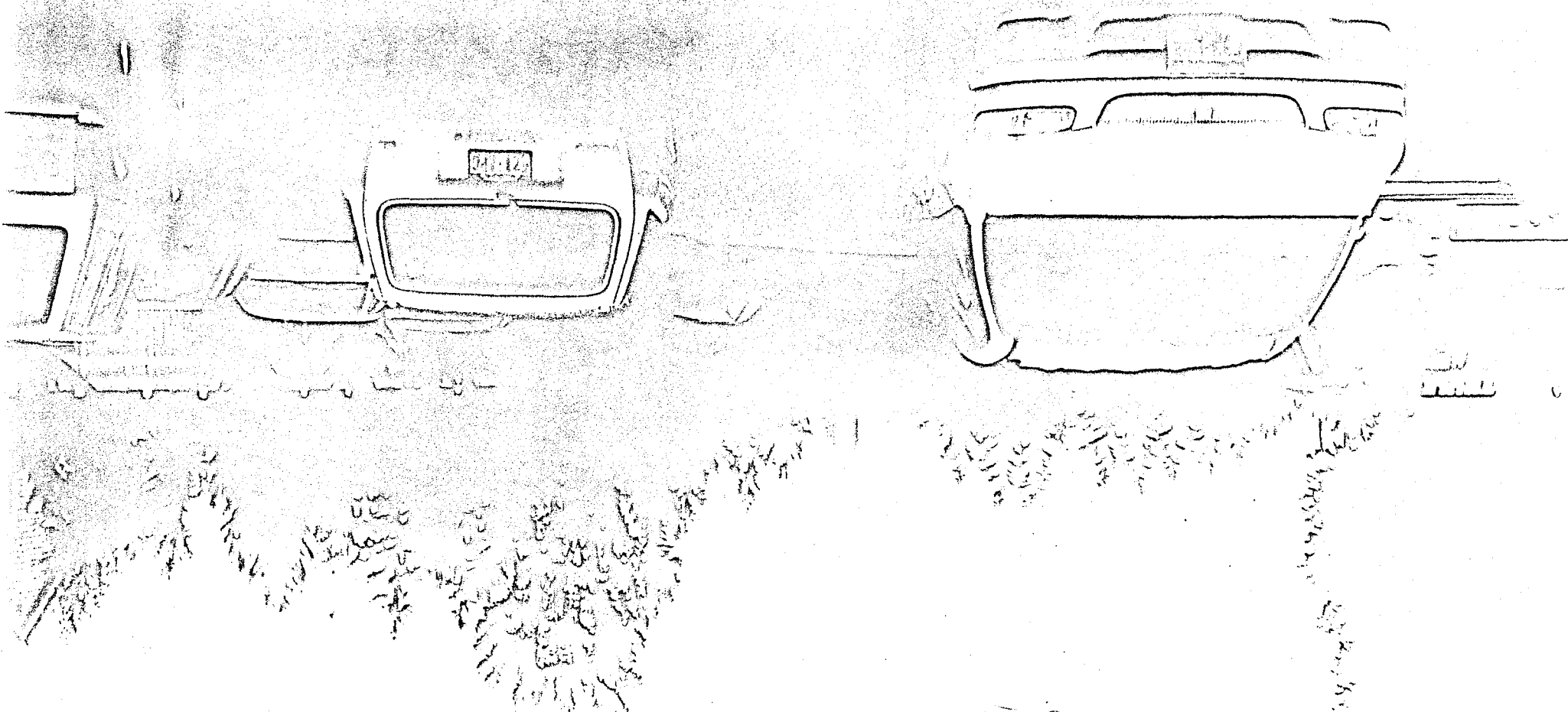

041-129

041-129

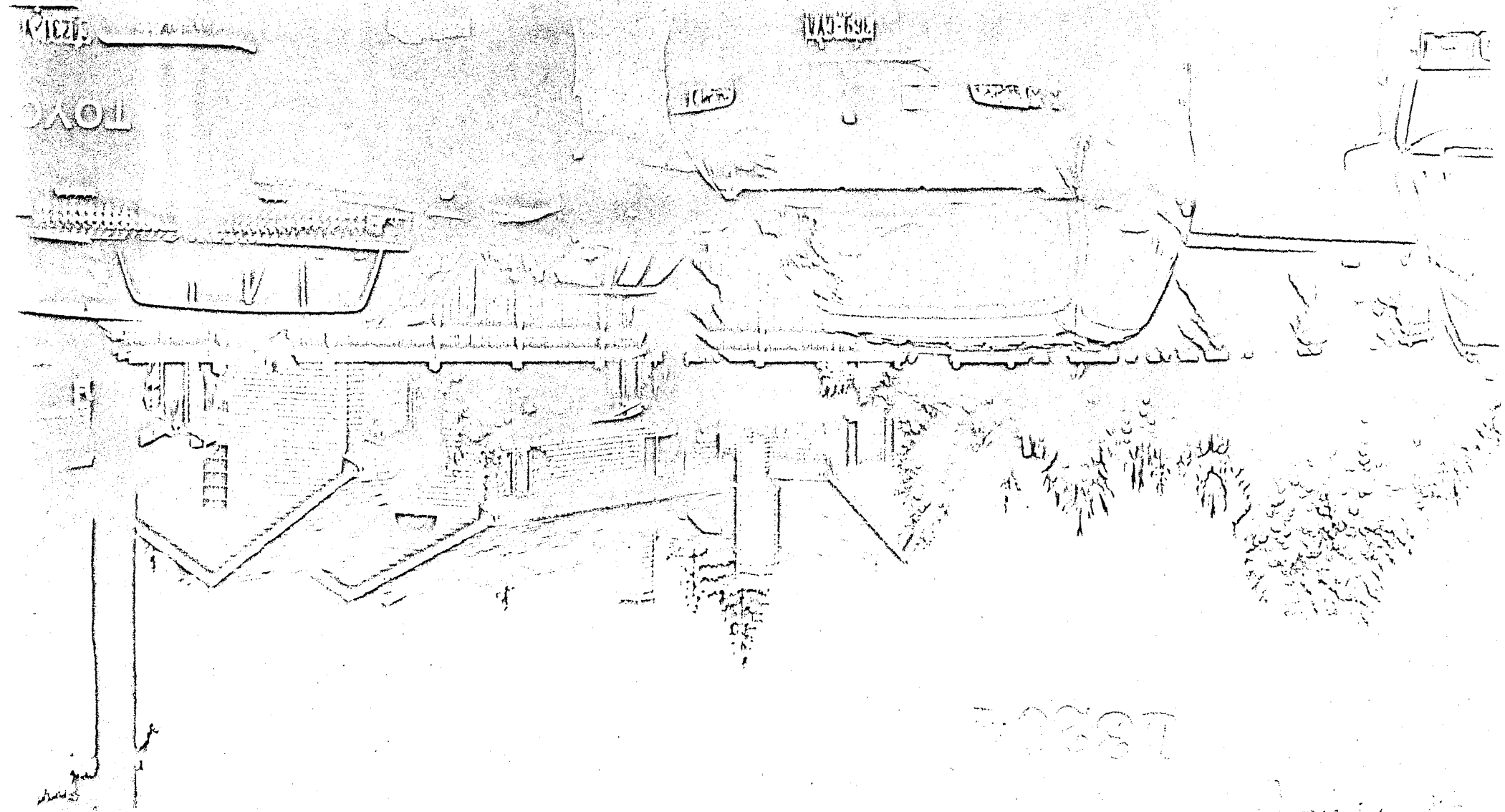

10.12.75

10.12.75

10.12.75

10.12.75

10.12.75

10.12.75

10.12.75